



Cathedral Trail

Parish Information and Photos

This document was researched from the following sources;

- The History of the Archdiocese of Cincinnati 1821-1921 by the Rev. John H. Lamott S.T.D.
- The UsGenWeb Project - Profiles of Roman Catholic Parishes in Cincinnati and Hamilton County <http://rootsweb.ancestry.com/~ohhamilt/catholic/parish1.html>
- Cincinnati, the Queen City, 1788-1912, Vol. 1,

The photos contained here comes from a variety of sources including the following;

- The Greater Cincinnati Memory Project <http://www.cincinnati-memory.org/>
- The Cincinnati Historical Library and Archives <http://library.cincymuseum.org/>
- Greetings from Cincinnati http://www.cincinnati-views.net/churches_5.htm

Pilgrimage of Faith – Cathedral Trail

Atonement

Address: West Third St.

Status: Closed 1913

Congregation Organized: 1870

Original Church Dedicated: June 29, 1873

Parent Parishes: Cathedral and St. Patrick

Ethnicity: An English-speaking congregation opened the parish. A Syrian Catholic congregation occupied the church beginning in 1910 (St. Anthony of Padua).

Notes: Began as a Chapel for the Sisters of Mercy and became a parish in 1872.



Pilgrimage of Faith – Cathedral Trail

Christ Church / St. Patrick

Location: Liberty and Vine

Status: Closed 1840

Congregation Organized: 1818

Original Church Dedicated:

Ethnicity: Irish

Notes: It was the first Catholic Church in Hamilton County, and the parish began the first Catholic Cemetery in Cincinnati. The present St. Francis Seraph Church was built over the site of Christ Church. In 1822 it was renamed St. Peter in Chains and in 1826 the original structure was moved to Sycamore Street.

From the Archdioceses of Cincinnati's website

<http://www.catholiccincinnati.org/20858/st-patrick-of-cincinnati/>

"Christ Church, which stood at the corner of Liberty and Vine Streets in Cincinnati from 1818 to 1822, was put under the patronage of St. Patrick. Christ Church was moved to Sycamore Street and renamed St. Peter in Chains Cathedral. When the Cathedral that stands today was dedicated in 1845, the old church on Sycamore Street became St. Francis Xavier. And the original site of Christ Church is now the location of St. Francis Seraph."

From Cincinnati, the Queen City, 1788-1912, Vol. 1,

"The bishop (Bishop Fenwick), and with him his clergy and people, who all resided in what is now the lower part of the city, saw the necessity of having their church located nearer. The distance to what is now Vine and Liberty Streets was great, and in inclement weather the tramp on Sundays, **through cornfields and orchards**, through mud and water, was not at all pleasant. Vine Street did not then glory in a granite street or sidewalks. Accordingly, the bishop set about to purchase a more suitable lot..." See St. Peter in Chains Cathedral

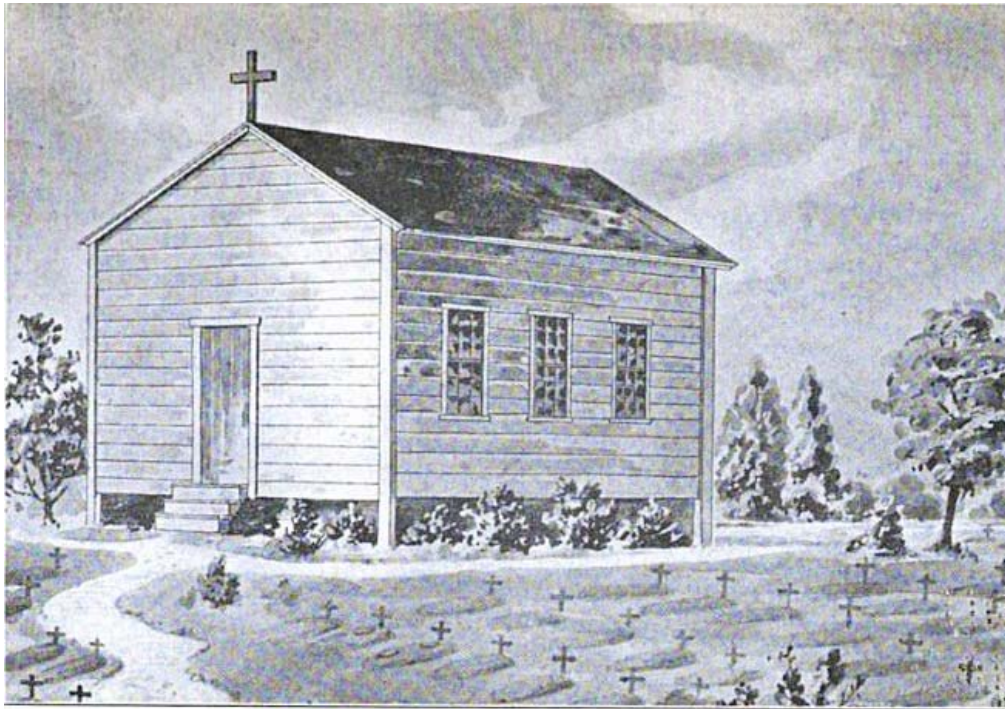

CHRIST CHURCH CINCINNATI, 1819

Pilgrimage of Faith – Cathedral Trail

Holy Cross Church

Address: 1055 St. Paul Place, Cincinnati, Ohio

Status: Closed 1974

Ethnicity: English-speaking

Notes: In 1873 the English speaking members of Immaculate Conception parish decided to form their own parish, Holy Cross. Holy Cross and Immaculate Conception reunited in 1970 under the name Holy Cross-Immaculata. In 1974 the church of the Holy Cross was deconsecrated and the parish continues to use the old Immaculate Conception Church. The old Holy Cross Church and adjoining Holy Cross Passionist Monastery are still standing having been purchased by Towne Properties in 1978.

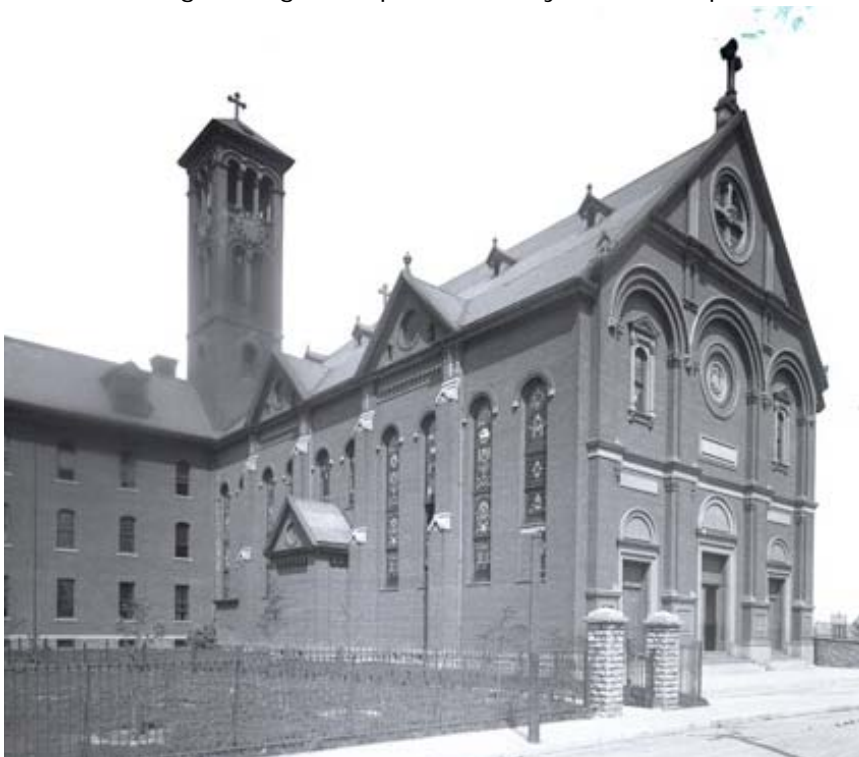

Pilgrimage of Faith – Cathedral Trail

Holy Name

Address: 2448 Auburn Ave., Cincinnati, Ohio 45219

Telephone: (513) 721- 5608

Community: Mt. Auburn

Location: McMillan Ave. & Auburn Ave.

Status: Currently Active

Congregation Organized: 1904

Parent Parishes: Assumption (Walnut Hills), St. George, and St. Francis Xavier

Notes: The first Church of the Holy Name was started in 1904 in the old Zimmerman residence that was built in 1859 in Mt. Auburn. Three years later a combination school & church was built and opened. The school closed in the 1960's and the students were transferred to St. George School, now known as Corryville Catholic School. The latest church was built and consecrated in 1951

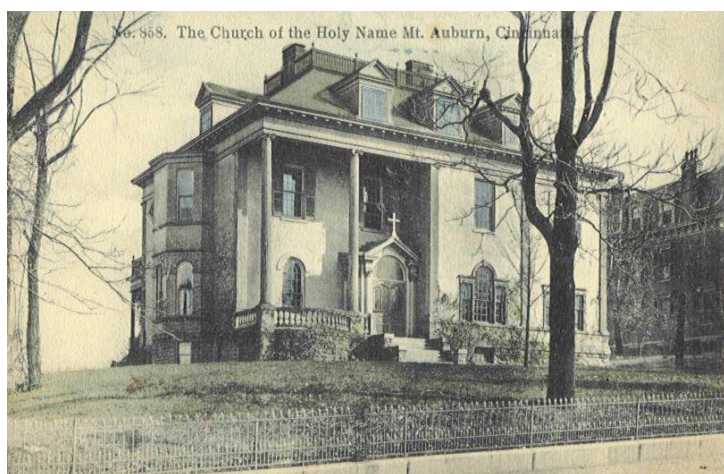

Pilgrimage of Faith – Cathedral Trail

Holy Trinity (Heilige Dreieinigkeit)

Location: W. Fifth Street and Barr St./Mound St.

Status: Closed 1958

Congregation Organized: 1834

Original Church Dedicated: October 5, 1834

Parent Parishes: St. Peter In Chains Cathedral

Ethnicity: German

Records for this Parish are located at: Chancery

Office of the Archdiocese, 100 East Eighth

Street, Cincinnati, Ohio 45202, (513) 421-3131

Notes: First German parish and second Catholic parish in Cincinnati.



Pilgrimage of Faith – Cathedral Trail

Immaculate Conception of the Blessed Virgin Mary (Immaculata)

<http://www.thecatholictelegraph.com/holy-cross-immaculata-church-celebrates-150th-anniversary/676>

Address: 30 Guido St., Cincinnati, Ohio 45202

Web Site: <http://www.hciparish.org/>

Status: Currently Active (united with Holy Cross in 1970)

Congregation Organized: 1859

Original Church Dedicated: December 9, 1860

Parent Parishes: St. Philomena

Ethnicity: only German after 1873

Records for this Parish are located at: Immaculata (on-site)

Notes: In 1873 the English speaking members of Immaculate Conception parish decided to form their own parish, Holy Cross leaving Immaculata for the Germans. Holy Cross and Immaculate Conception united in 1970 under the name Holy Cross-Immaculata.

In 1974 the church of the Holy Cross was deconsecrated and the parish continues to use the Immaculate Conception Church. The Immaculate Conception Church has been the site of a Good Friday Pilgrimage since 1860. With the size of the parish dwindling to 500 families and the Passionists unable to supply a priest, the Passionist Fathers who had operated the church since 1871 relinquished control in June of 1996 to the Archdiocese.

Archbishop John Baptist Purcell invited the Passionist Order of Priests to accept the administration of Immaculata Parish in 1870. After exploring the possibilities involved in forming a new community in Cincinnati, they accepted Purcell's offer and took over the day to day ministry of Immaculata Parish in 1871, replacing the archdiocesan priests who had tended to the parish since its first mass in 1860. The first Passionist Superior of the parish was Fr. Guido Matassi (Guido Street is named after him) who arrived at Immaculata, and was installed by Archbishop Purcell on May 23, 1871.



Pilgrimage of Faith – Cathedral Trail



Pilgrimage of Faith – Cathedral Trail

Old St. Mary

Address: 123 E. 13th St., Cincinnati, Ohio 45210

Telephone: (513) 721- 2988

E-mail: oldstmarys@erinet.com

Web Sites: *Old St. Mary's Homepage

Community: Over-The-Rhine

Location: between Clay & Main, 13th & Clay

Status: Currently Active

Congregation Organized: 1840

Original Church Dedicated: July 3, 1842

Parent Parishes: Holy Trinity

Ethnicity: German

Records for this Parish are located at: Old St. Mary
(on-site)

Notes: Oldest standing church in Cincinnati. In May through August of 1849, 796 parishioners of St. Mary's died in the cholera epidemic. There were 345 funerals in July alone. The "Old" was added in 1904 when St. Mary's in Hyde Park was founded.

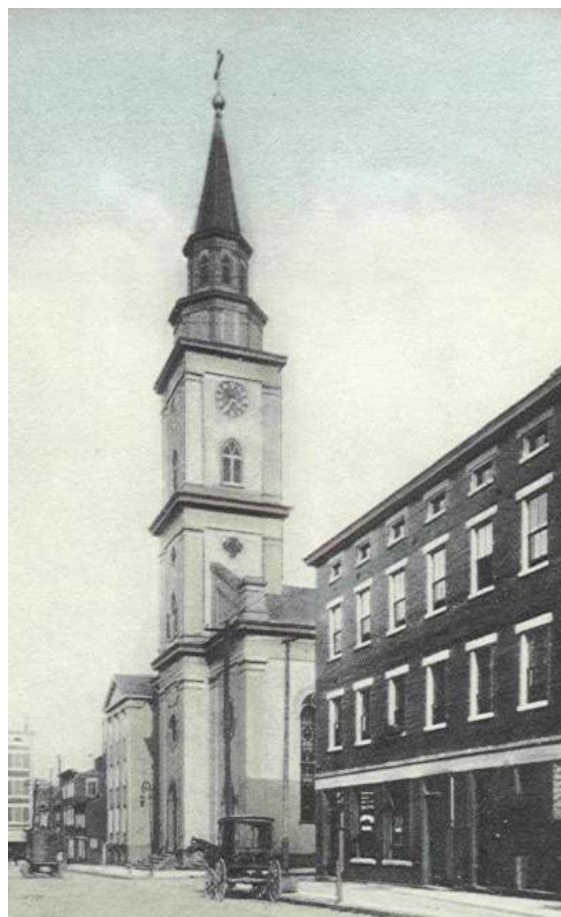

Pilgrimage of Faith – Cathedral Trail

Sacred Heart of Jesus Church

Address: 527 Broadway, Cincinnati, Ohio

Community: Downtown Cincinnati

Location: between Fifth and Sixth Streets

Status: Closed July, 1970, United with Sacred Heart, Camp Washington

Congregation Organized: 1890

Original Church Dedicated: August 27, 1893

Parent Parishes: Original Italian National Church

Ethnicity: Italian

Records for this Parish are located at: Sacred Heart

Notes: The parish combined with the parish of the same name in Camp Washington (see below) in 1970. Both parishes were run by the Scalabrini Fathers.



Pilgrimage of Faith – Cathedral Trail

St. Ann Church

Location: Longworth St. between Race and Elm 1866-1873;

New St.. between Sycamore and Broadway 1873-1908;

John St. between Richmond and Court Streets

Status: United With St. Edward in 1938, Closed in 1965

Congregation Organized: 1866

Original Church Dedicated:

Parent Parishes: St. Xavier Church, Sycamore Street, is where most African-American Catholics worshiped prior to 1866.

Ethnicity: African-American

Records for this Parish are located at: St. Xavier Church, Sycamore Street



St. Ann - 1874

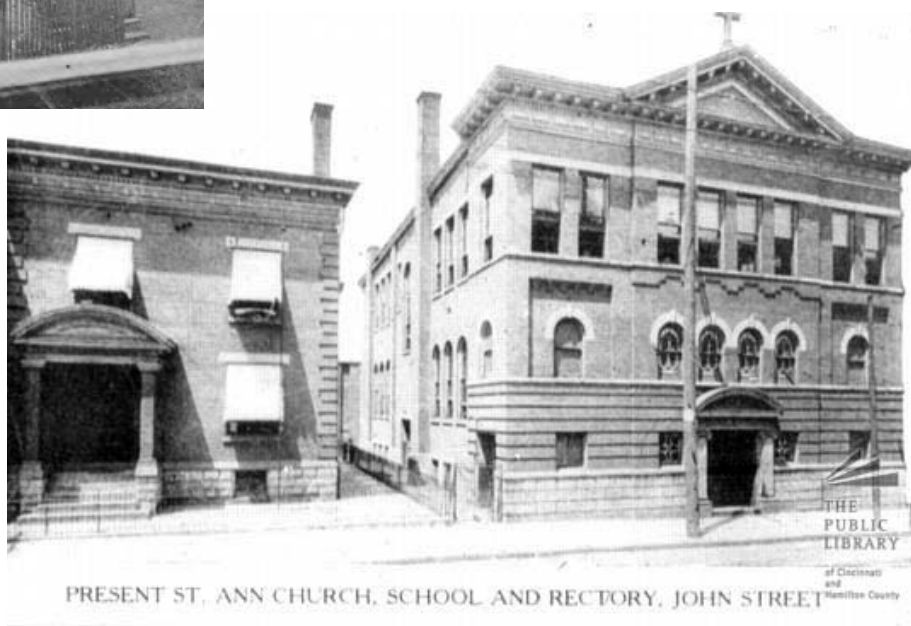

Pilgrimage of Faith – Cathedral Trail

St. Anthony of Padua Maronite Catholic Church

Address: 2530 Victory Pkwy., Cincinnati, Ohio 45206

Telephone: (513) 961-0120, Fax: (513) 861-5075

Community: Walnut Hills

Status: Currently Active

Congregation Founded: 1910

Original Church Dedicated:

Ethnicity: Lebanese

Records for this Parish are located at:

Notes: Church located at 2524 Victory Pkwy. This parish is of the Maronite rite, aligned with the Eparchy of Our Lady of Lebanon in Los Angeles. This parish was originally located at West Third Street (see Atonement).



Pilgrimage of Faith – Cathedral Trail

St. Edward

Community: Downtown Cincinnati

Location: Clark and Mound Sts.

Status: Closed 1965

Congregation Organized: 1864

Original Church Dedicated: November 6, 1864

Parent Parishes: St. Peter In Chains Cathedral

Ethnicity: English-speaking, Irish

Records for this Parish are located at: St. Joseph Church, West End?

Notes: United with St. Ann Church in 1938.

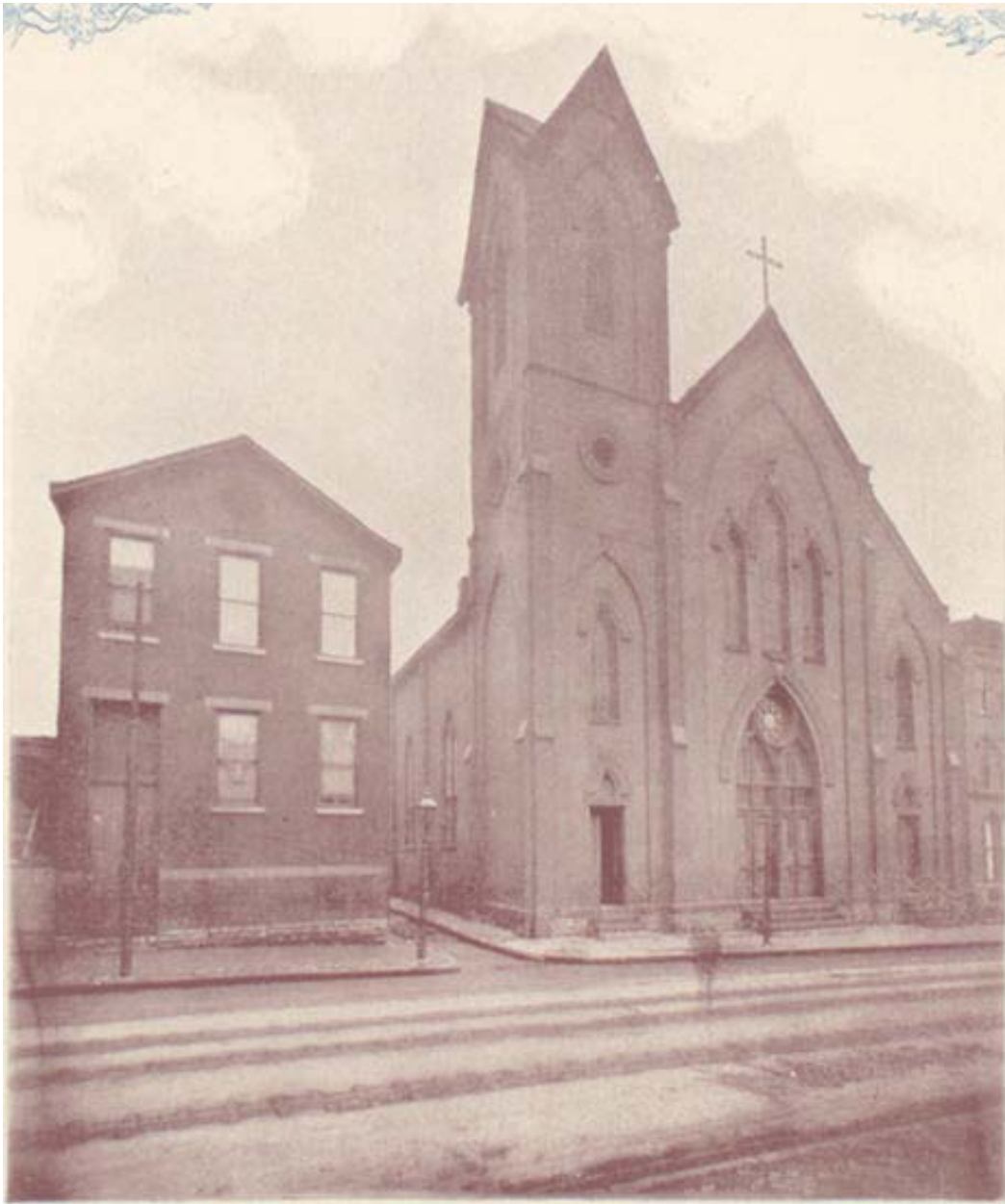

Pilgrimage of Faith – Cathedral Trail

St. Francis de Sales

Address: 1600 Madison Rd., Cincinnati, Ohio 45206

Telephone: (513) 961-1945

E-mail: edmjac@queencity.com

Web Site:

<http://www.stfrancisdesalescinti.catholicweb.com>

Community: Walnut Hills

Location: at Woodburn Ave. (church location: 2900 Woodburn Ave.)

Status: Currently Active

Congregation Organized: 1849

Original Church Dedicated: November 3, 1850

Parent Parishes: Old St. Mary and St. Paul

Ethnicity: German

Records for this Parish are located at: St. Francis de Sales (on-site)

Notes: Established by the Marianist Fathers (Society of Mary). St. Francis was home to the largest bell in America at one time. The 17.5 ton bell, "Big Joe," was made by the Verdin Company of Cincinnati in 1879. When it was first rung the vibrations broke nearby windows. Since then it has been rung by an oversized hammer.

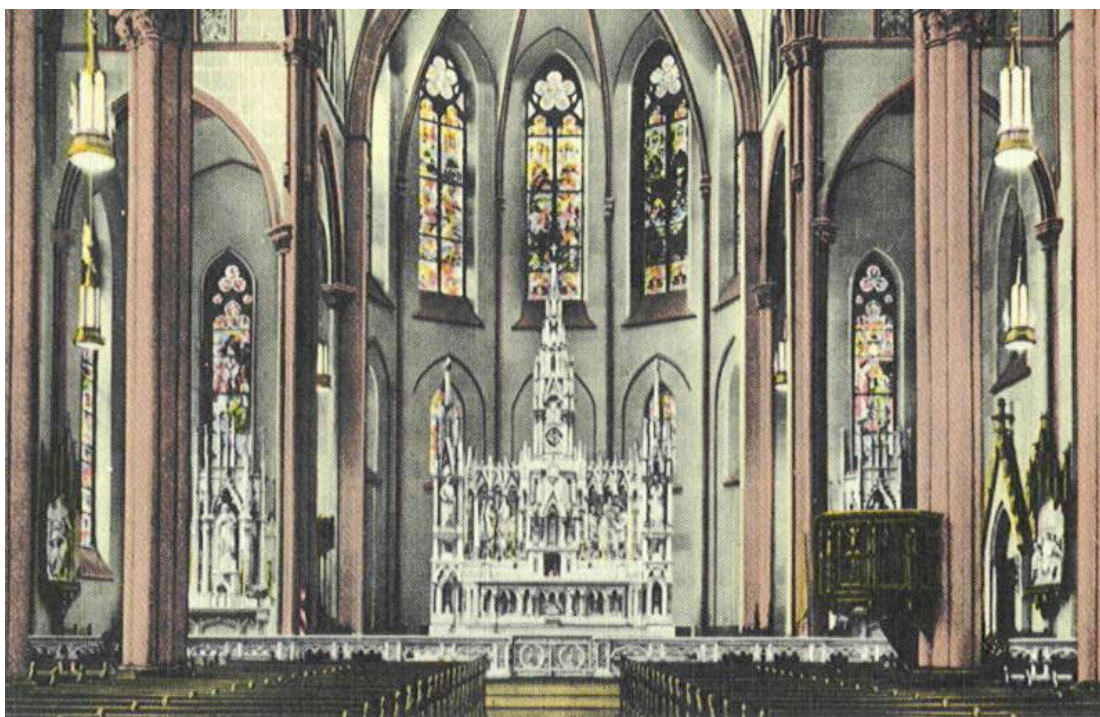
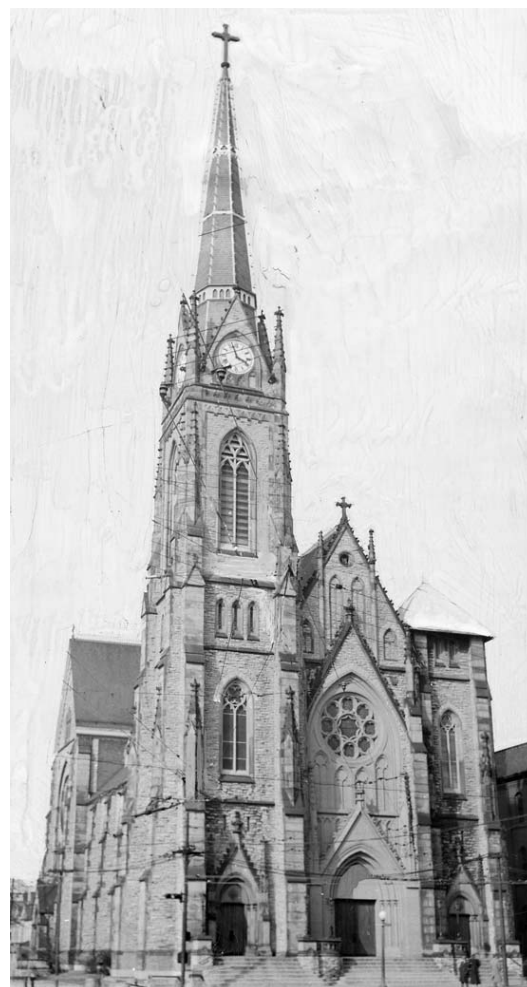

Pilgrimage of Faith – Cathedral Trail

St. Francis Seraph (St. Francis of Assisi)

Address: 1615 Vine St., Cincinnati, Ohio 45210

Telephone: (513) 721- 4700

E-mail: seraph@franciscan.org

Web Site: <http://www.stfrancisseraph.org>

+Treasured Catholic Churches of Cincinnati: St. Francis Seraph

Community: Over-The-Rhine

Location: Liberty and Vine

Status: Currently Active

Congregation Organized: 1858

Original Church Dedicated: December 18, 1859

Parent Parishes: St. John the Baptist, Green Street

Ethnicity: German

Records for this Parish are located at: St. Francis Seraph (on-site)

Notes: This church was built on the site of the first Catholic Church in Cincinnati, Christ Church/St. Patrick's. Adjoining the church was Cincinnati's first Catholic cemetery. When other cemeteries opened many bodies were moved and those unclaimed were placed in St. Francis' crypt. The parish is staffed by the Franciscans (Order of Friars Minor).



Pilgrimage of Faith – Cathedral Trail

St. George

Address: 42 Calhoun St., Cincinnati, Ohio

Community: Corryville

Location: near the campus of the University of Cincinnati

Status: Closed 1993, united With St. Monica

Congregation Organized: 1868

Original Church Dedicated: November 15, 1868

Parent Parishes: St. John and St. Francis Seraph

Ethnicity: German

Records for this Parish are located at: St. Monica Church

Notes: St. George was organized by the Franciscan Fathers. On June 30, 1993 St. George closed and the church was combined with St. Monica. The new parish, St. Monica-St. George uses the old St. Monica Church as its place of worship and has records for both the original parishes at that location.

Notes: The building had a extensive fire in 2008



Pilgrimage of Faith – Cathedral Trail

St. John the Baptist

Community: Over-The-Rhine

Location: Green and Bremen/Republic Sts

Status: Closed 1969

Congregation Organized: 1844

Original Church Dedicated: November 1, 1845

Parent Parishes: Old St. Mary

Ethnicity: German

Records for this Parish are located at: St. Francis Seraph for years 1845-1960.

Notes: The parish's annual passion play, acted out for the first time in 1917, continued until 1972. It has the distinction of having been the longest lasting theatrical presentation in Cincinnati.

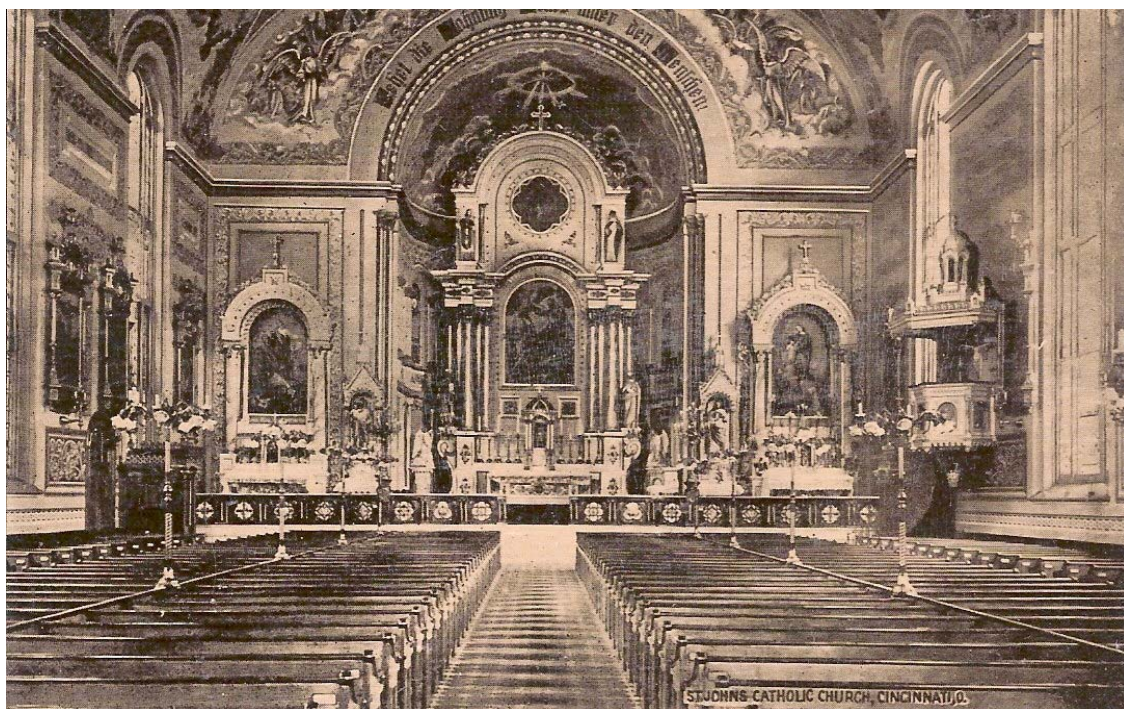

Pilgrimage of Faith – Cathedral Trail

St. Joseph (West End)

Address: 745 Ezzard Charles Drive, Cincinnati, Ohio 45203

Telephone: (513) 381-4526

E-mail: stjosephchurch@fuse.net

Web Site: <http://www.stjoseph-catholicchurch.org>

Community: West End

Status: Currently Active

Congregation Organized: 1846

Original Church Dedicated: December 20, 1846

Parent Parishes: Holy Trinity and St. John the Baptist, Green St.

Ethnicity: organized German, now 95% African-American

Records for this Parish are located at: St. Joseph (on-site)

Notes: The original church stood for 112 years at Linn and Laurel Sts. before it was torn down due to road widening. The new church was dedicated in 1965.

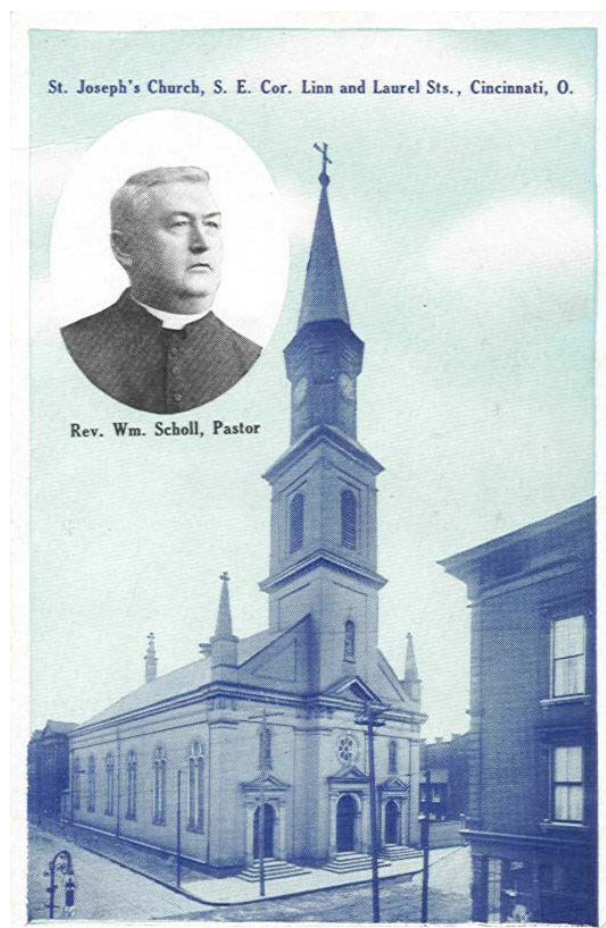

Pilgrimage of Faith – Cathedral Trail

St. Joseph of Nazareth (St. Stephen)

<http://tctphotos.blogspot.com/2008/07/st-joseph-of-nazareth-church-cincinnati.html>

Community: Over-The-Rhine

Location: Liberty and Elm Sts.

Status: Closed August 1, 1963

Congregation Organized: 1914 (as St. Stephen)

Original Church Dedicated: April 18, 1920

Parent Parishes: St. Stephen Hungarian Church, Mount Adams

Ethnicity: Hungarian

Records for this Parish are located at:

Notes: St. Joseph's congregation bought the former St. Matthew Evangelical Church in 1919. The "Hungarian" designation of the parish ceased in the 1930's. The church building was razed in 1963 after the parish closed.



Pilgrimage of Faith – Cathedral Trail

St. Louis / St. Ludwig

<http://tctphotos.blogspot.com/2008/08/introducingthe-chancery-of-archdiocese.html>

Address: 29 E. Eighth St., Cincinnati, Ohio 45202

Telephone: (513) 263-6621

Web Site: <http://stlouischurchcincinnati.org>

Community: Downtown Cincinnati

Location: at Walnut St. & Eighth St.

Status: Currently Active

Congregation Organized: 1869

Original Church Dedicated: March 13, 1870

Parent Parishes: Third filial parish of Old St. Mary

Ethnicity: German

Records for this Parish are located at: St. Louis

Notes: St. Ludwig's Kirche was originally built in 1870 for a Christian sect known as the Campellites. By 1900 the church shifted its focus from serving German Catholics to serving downtown workers.

From 1918-1970 there existed a 2 a.m. Printers' Mass. The present St. Louis Church was built after St. Ludwig's was demolished in 1928.



Pilgrimage of Faith – Cathedral Trail

St. Monica

Address: 328 West McMillan St., Cincinnati, Ohio 45219

Telephone: (513) 381-6400

E-mail: st.monica-st.george@fuse.net

Web Site: <http://home.fuse.net/stmonica-stgeorge>

Community: Fairview Heights (Clifton Heights)

Status: Currently Active

Congregation Organized: 1910

Original Church Dedicated: November 10, 1912

Parent Parishes: St. George, St. Francis Seraph, St.

John, St. Augustine and Sacred Heart

Records for this Parish are located at: St. Monica
(on-site)

Notes: St. Monica served as the Archdiocesan
Cathedral between 1938 and 1957. In 1993, St.
Monica merged with St. George and the parish has
since been called St. Monica-St. George. It now
serves as the Newman Center for students at the
University of Cincinnati.



Pilgrimage of Faith – Cathedral Trail

St. Patrick

Community: Cincinnati

Location: Third and Mill Sts.

Status: Closed 1918

Congregation Organized: 1850

Original Church Dedicated: November 24, 1850

Parent Parishes: St. Peter in Chains Cathedral

Ethnicity: Irish

Records for this Parish are located at: Chancery Office of the Archdiocese of Cincinnati, 100 E. 8th St., Cincinnati, Ohio 45202, (513) 421-3131

Notes: Church was demolished to make way for a railroad.

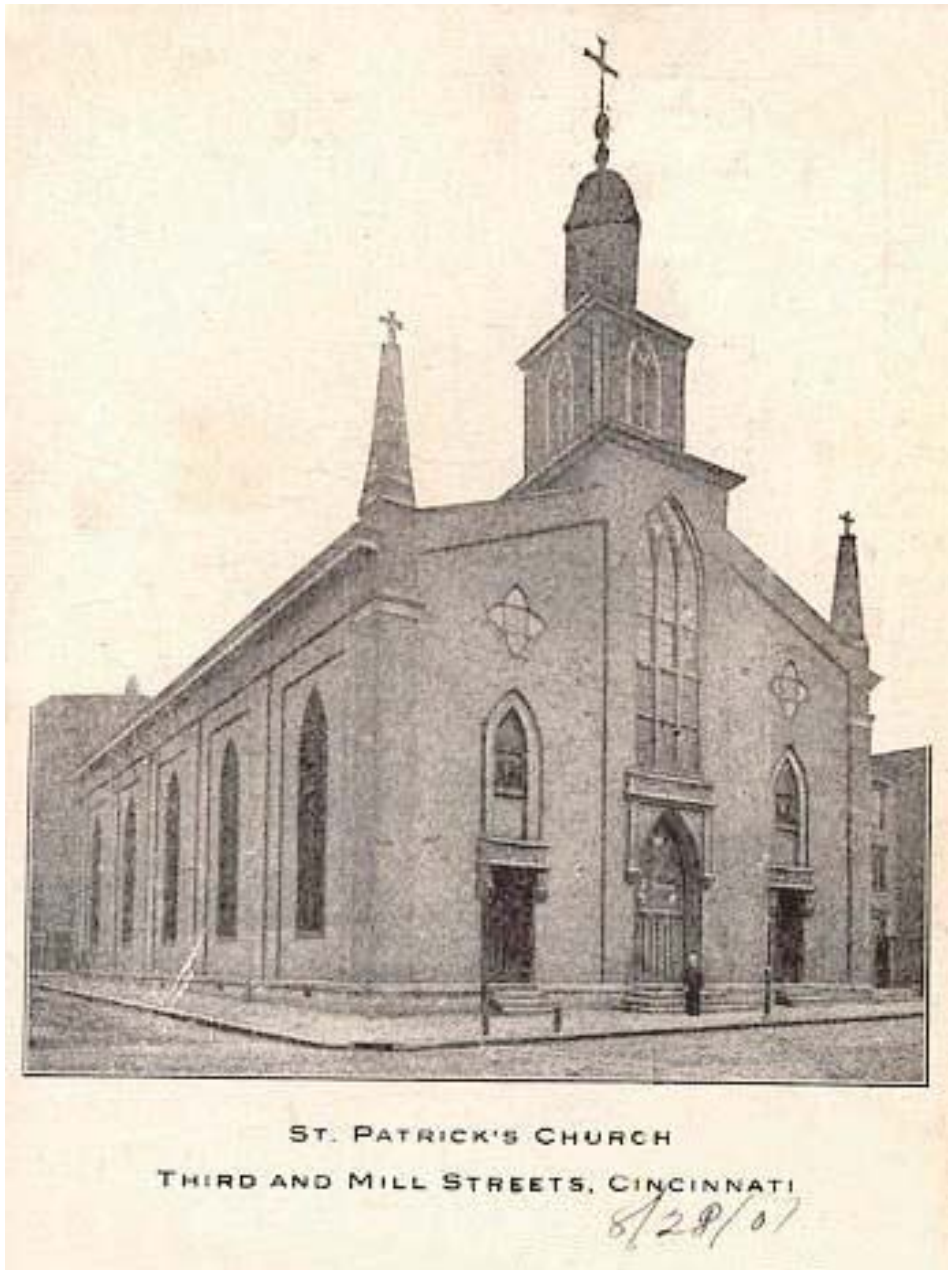

Pilgrimage of Faith – Cathedral Trail

St. Paul (Over-the-Rhine)

Address: 12th and Spring Sts.

Web Site: Over-The-Rhine Chamber of Commerce: St. Paul
Community: Over-The-Rhine

Status: Closed 1974

Congregation Organized: Winter 1847 (1848)

Original Church Dedicated: January 20, 1850

Parent Parishes: Old St. Mary's; St. Paul's was to take care of the members of St. Mary's who lived east of Clay Street.

Ethnicity: German

Records for this Parish are located at: Old St. Mary's Church

Notes: In 1899 a fire destroyed all but the church walls and stained glass windows. The church was deconsecrated in 1974 and was named to the National Register of Historic Places that same year. In 1981, the Verdin Company, a bell and clock company, purchased the church, convent, schools, and rectory. The buildings were restored and the church was transformed into a bell and clock museum/showroom. The other buildings were transformed into company offices.

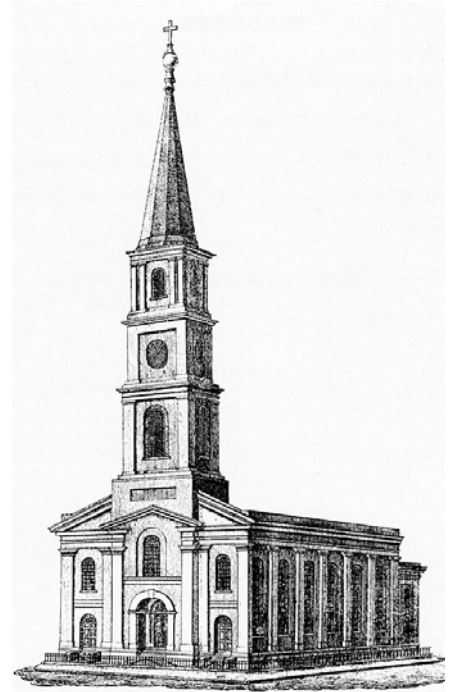

Pilgrimage of Faith – Cathedral Trail

St. Peter in Chains Cathedral

Address: 325 West 8th, Cincinnati, Ohio 45202

Telephone: (513) 421-5354, Fax: (513) 241-9517

Web Site: <http://www.stpeterinchainscathedral.org>

Community: Downtown Cincinnati

Location: at Central Ave., 8th & Plum Sts.

Status: Currently Active

Congregation Organized: 1840

Original Church Dedicated: November 2, 1845

Parent Parishes: Christ Church

Notes: Sycamore Street was the location of the first diocesan cathedral. It was dedicated to St. Peter on December 17, 1826. Christ Church's frame building was moved to this location in 1826 to serve as the first seminary. In 1840 the land for a new cathedral was purchased and work was begun. St. Monica, Fairview Heights served as the cathedral between 1938 and 1957

From Cincinnati, the Queen City, 1788-1912, Vol. 1,

"The bishop (Bishop Fenwick), and with him his clergy and people, who all resided in what is now the lower part of the city, saw the necessity of having their church located nearer. The distance to what is now Vine and Liberty Streets (Christ Church) was great, and in inclement weather the tramp on Sundays, through cornfields and orchards, through mud and water, was not at all pleasant. Vine Street did not then glory in a granite street or sidewalks. Accordingly, the bishop set about to purchase a more suitable lot..."

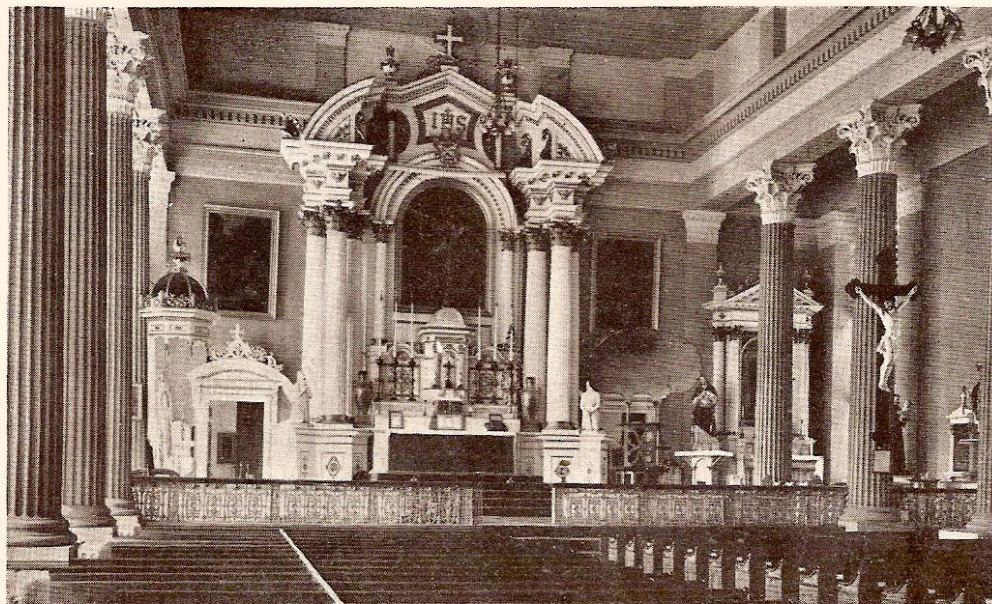
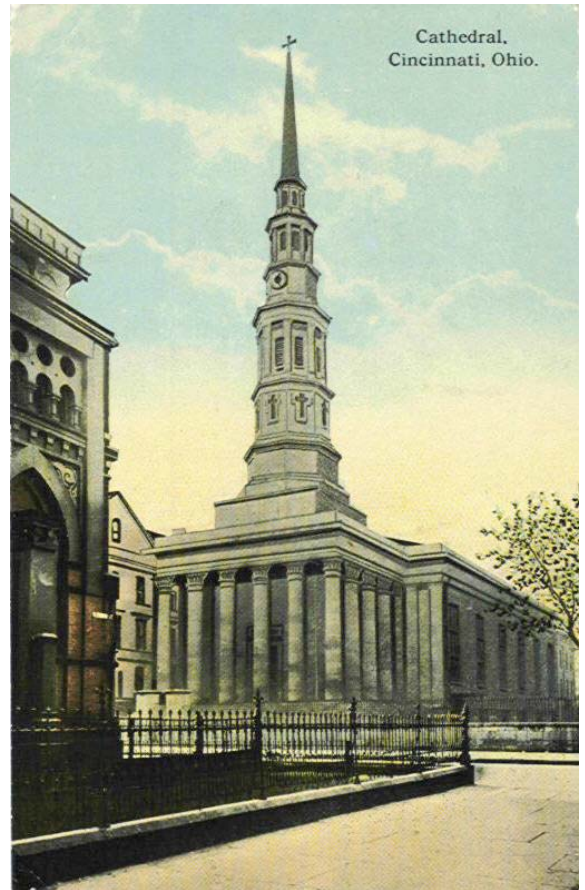

ST. PETERS CATHEDRAL, CINCINNATI

Pilgrimage of Faith – Cathedral Trail

St. Peter in Chains interior after 1957 enlargement and renovation.

<http://www.newliturgicalmovement.org/2010/01/other-modern-renovating-cathedral-of-st.html>



Pilgrimage of Faith – Cathedral Trail

St. Philomena Church

<http://tctphotos.blogspot.com/2008/10/st-philomenas-to-be-razed.html>

Address: 619 East Third Street, Cincinnati, Ohio

Community: Downtown Cincinnati

Location: East Pearl (Congress) and Fourth St.
(3rd St.)

Status: Closed 1954

Congregation Organized: 1846

Original Church Dedicated: May 21, 1848

Parent Parishes: Holy Trinity

Ethnicity: German

Records for this Parish are located at: Chancery

Office of the Archdiocese of Cincinnati, 100 E.

8th St., Cincinnati, Ohio 45202, (513) 421-3131

Notes: St. Philomena was the fourth German
Catholic Church in Cincinnati.



*Cincinnati Tornado, July 7, 1915
Ruins of dwellings on E. Pearl St.
Steeple of St. Philomena Church fell on these houses*

Pilgrimage of Faith – Cathedral Trail

St. Rose of Lima

Address: 2501 Eastern Ave., Cincinnati, Ohio 45202

Telephone: (513) 871-1162

E-mail: strosecin@aol.com

Community: East End-Fulton

Location: at Lumber Street

Status: Currently Active

Congregation Organized: 1867

Original Church Dedicated: May 21, 1869

Parent Parishes: St. Philomena and St.

Francis de Sales

Ethnicity: German

Records for this Parish are located at: St. Rose (on-site)

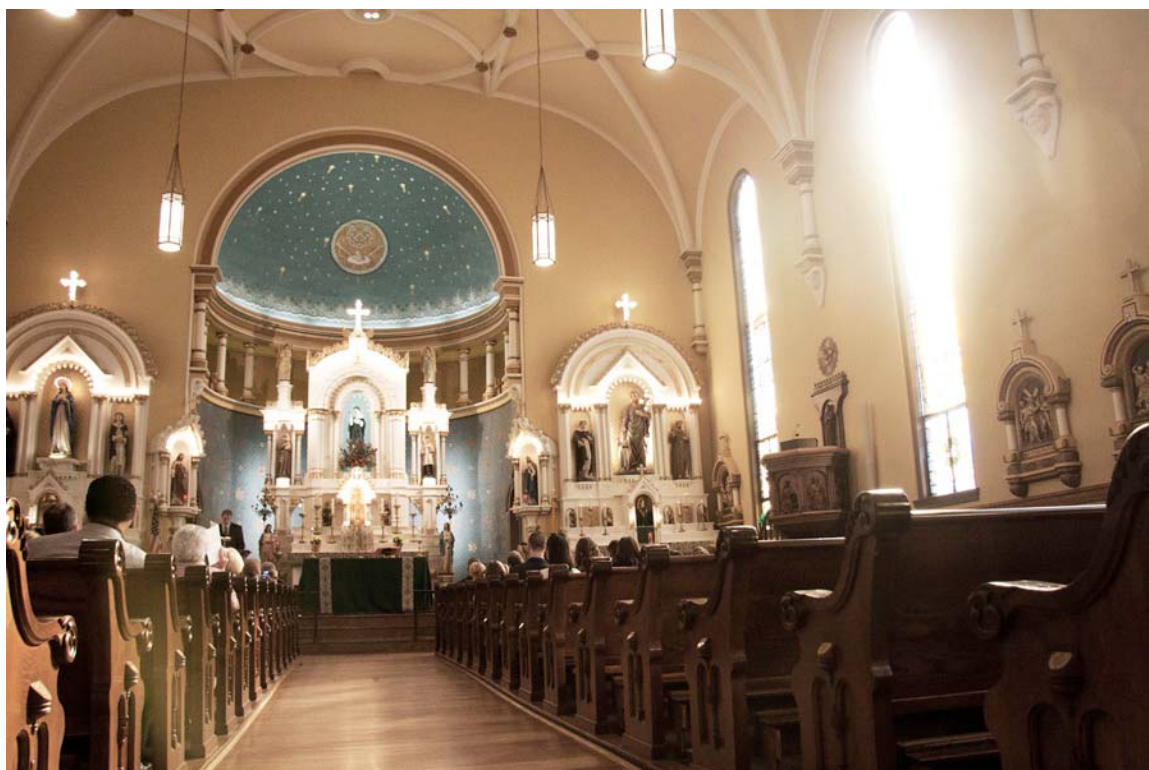

Pilgrimage of Faith – Cathedral Trail

St. Stanislaus Church

Community: Cincinnati

Location: Liberty and Cutter Sts.

Status: Closed 1935

Congregation Organized: 1872 (1873)

Original Church Dedicated: April 28, 1875

Parent Parishes: Original Polish National Church

Ethnicity: Polish



Pilgrimage of Faith – Cathedral Trail

St. Thomas Church

Address: Sycamore St.

Community: Downtown Cincinnati

Location: between 5th & 6th

Status: Closed 1918

Congregation Organized: 1852

Original Church Dedicated: January 2, 1853

Parent Parishes: St. Francis Xavier, Sycamore St.

Ethnicity: Irish

Records for this Parish are located at: St. Xavier, Sycamore Street has records up to 1860.

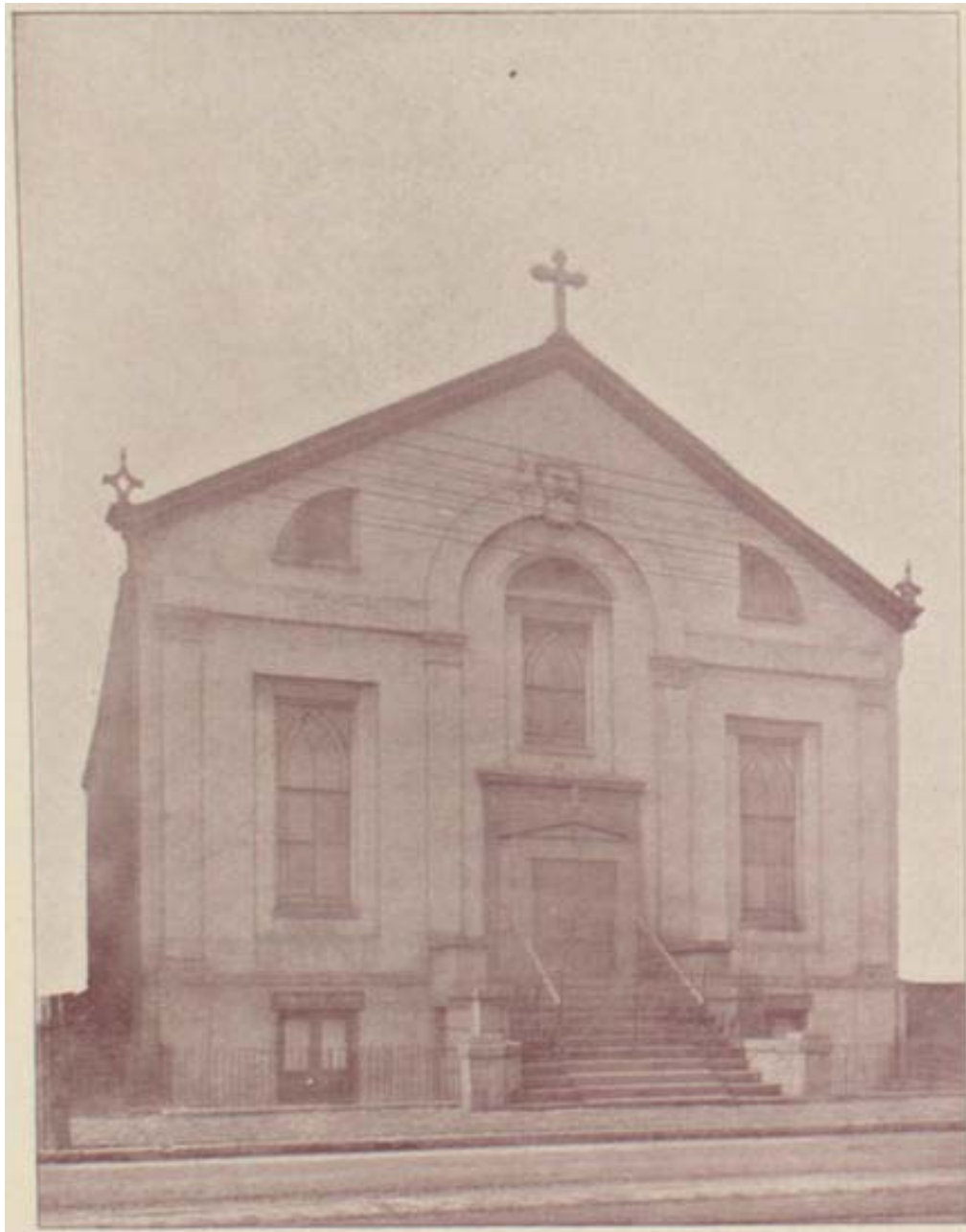

Pilgrimage of Faith – Cathedral Trail

St. Willibrord

Address: Walnut and Liberty Sts.

Community: Over-The-Rhine

Status: Closed 1866 (1860)

Congregation Organized: 1852

Original Church Dedicated:

Parent Parishes:

Ethnicity: Dutch (Netherlands)

Records for this Parish are located at: No records are known to exist.

No pictures of the Church could be found. Here is the patron Saint.



Pilgrimage of Faith – Cathedral Trail

St. Xavier / St. Francis Xavier

Address: 607 Sycamore St., Cincinnati, Ohio 45202

Telephone: (513) 721- 4045

Web Site:

<http://www.stxchurch.homestead.com>

Community: Downtown Cincinnati

Status: Currently Active

Congregation Organized: 1845

Original Church Dedicated:

Parent Parishes: St. Peter In Chains

Notes: Sycamore Street was the location of the first diocesan cathedral. It was dedicated to St. Peter on December 17, 1826. Christ Church's frame building was moved to this location in 1826 to serve as the first seminary. St. Francis Xavier has existed as its own parish since 1845 when the cathedral was moved elsewhere. The parish has been under the direction of the Society of Jesus (Jesuits) since 1840.

Note - The parking lot to the north once housed a school. The school would eventually become both St. Xavier High School and Xavier University. The old school building was demolished in 1960 when St. Xavier High School moved to it's current campus.

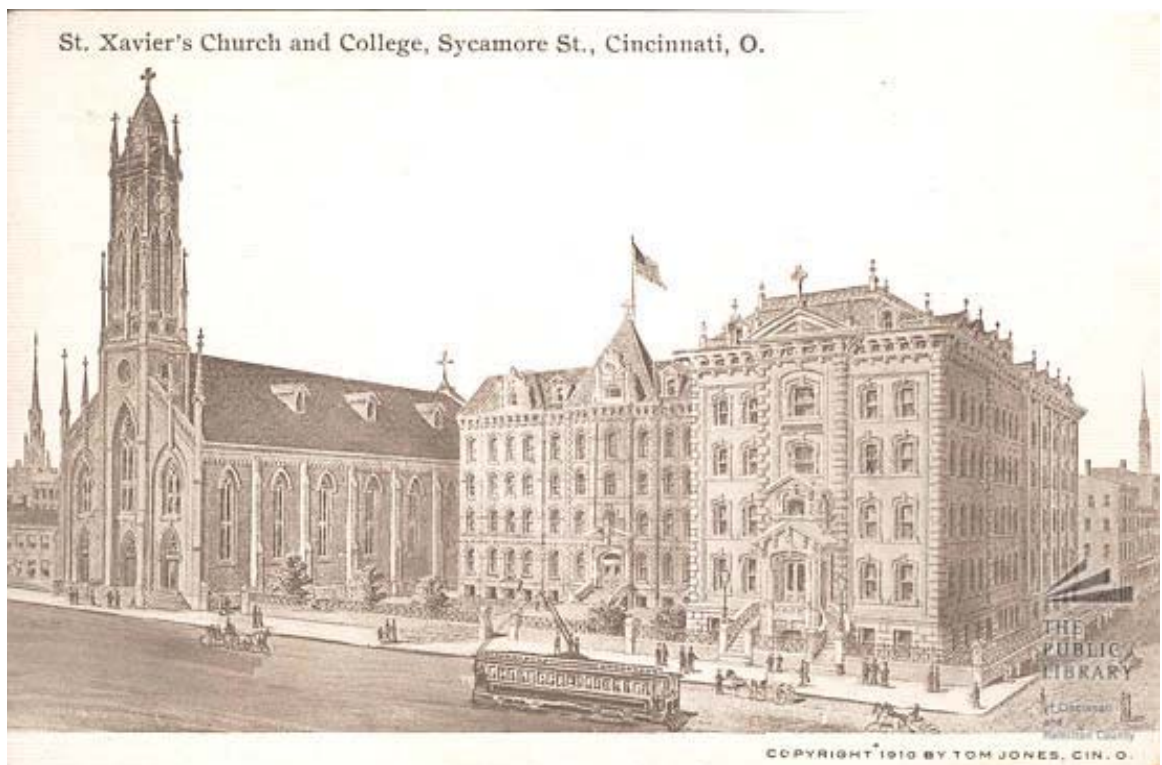
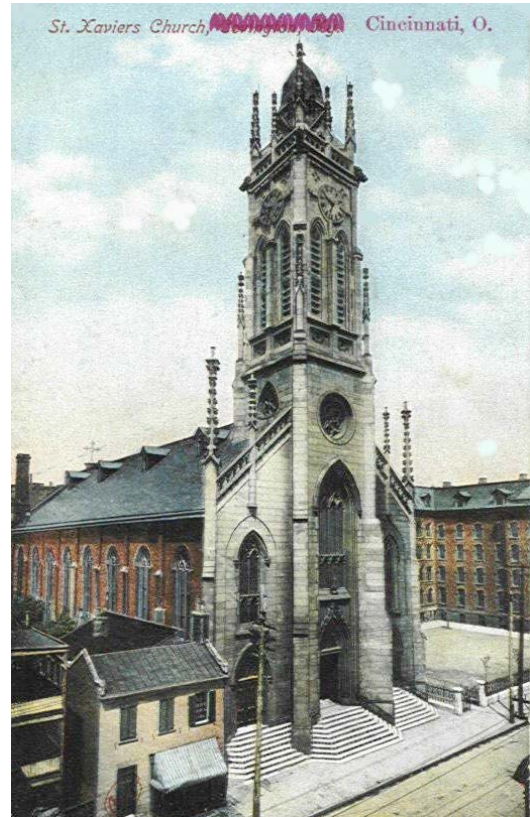

Pilgrimage of Faith – Cathedral Trail

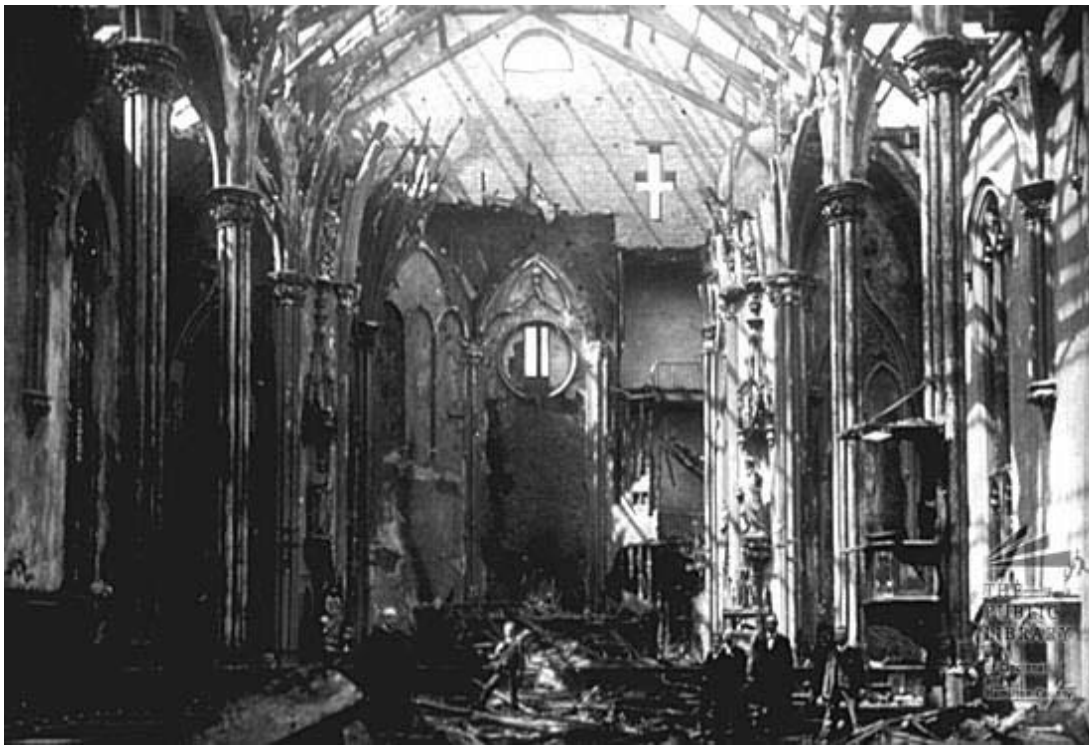

After a fire in 1882.



© 2009 Fabrizio Rizzo